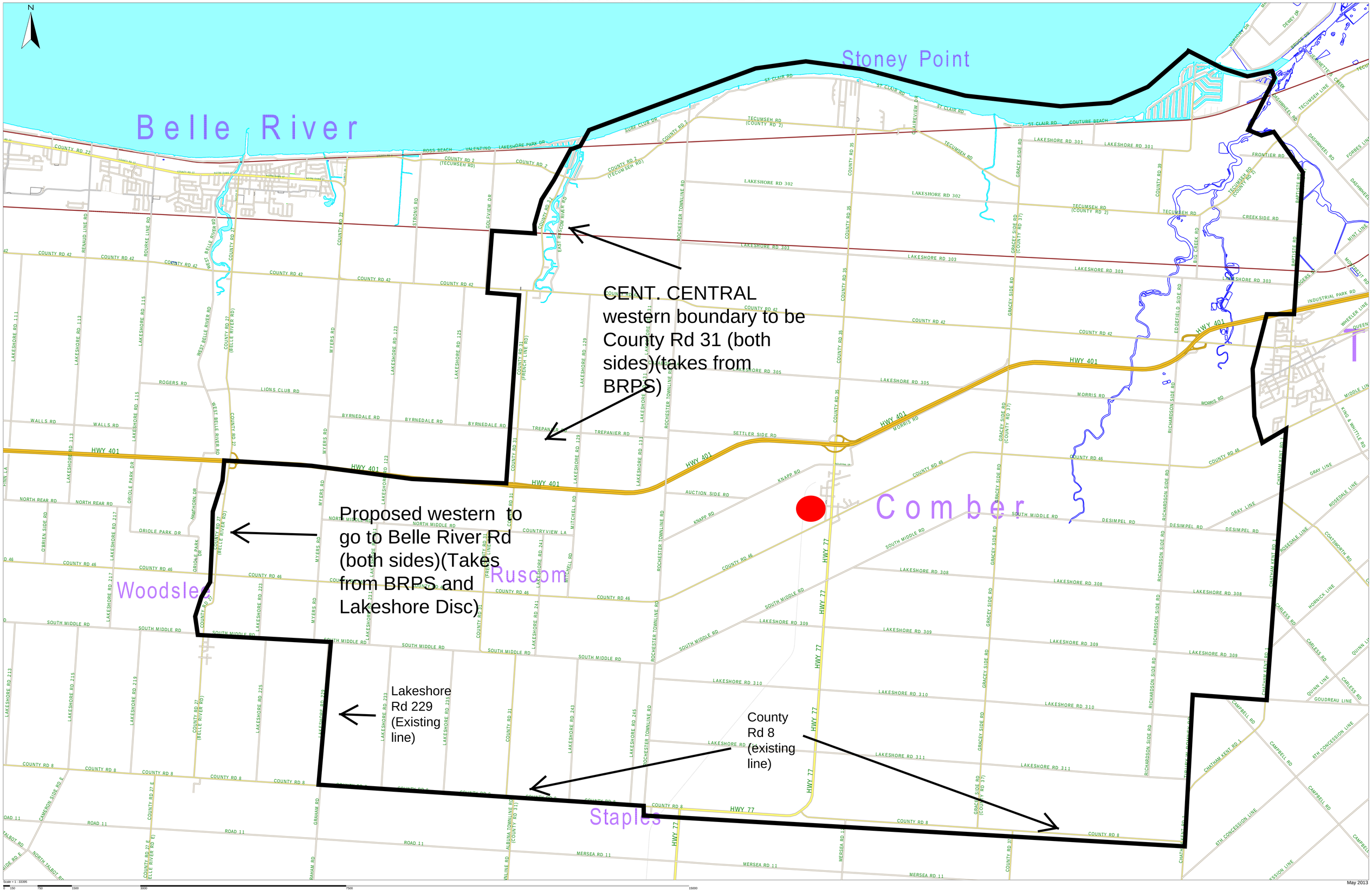# CENT.CENTRAL PROPOSED BOUNDARY