



## School Information Profile

Parkview Public School  
3070 Stillmeadow  
Windsor, Ontario N8R 1N3

Date: December 13, 2016

| Facility Profile  |
|---|
| Site plan and floor plan(s) (or space template) of the school with the date of school construction and any subsequent additions<br>Site Plan (page 6) and Floor Plan (page 7) attached<br>School constructed in 1975 (2,133 sm) with an addition in 1980 (960 sm)                               |
| School attendance area (boundary) map<br>Map is attached (page 8)   |
| Context map (or air photo) of the school indicating the existing land uses surrounding the school<br>Map is attached (page 9)   |
| Planning map of the school with zoning<br>Map is attached (page 10)   |
| Size of the school site (acres or hectares) = 2.38 ha   |
| Building area (square feet or square metres) = 3,092.5 sm   |
| Number of portable classrooms = 0   |
| Number and type of instructional rooms as well as specialized classroom teaching spaces (e.g., science lab, tech shop, gymnasium, etc.)<br>SFIS Room Summary attached (page 11)   |
| Area of hard surfaced outdoor play area and/or green space, the number of play fields, and the presence of outdoor facilities (e.g., tracks, courts for basketball, tennis, etc.)<br>2,444 sm (hard surface)<br>Baseball diamond access<br>Soccer field<br>Basketball nets<br>Outdoor classroom |
| Ten-year history of major facility improvements (item and cost)<br>Paving of parking lot/playground \$277,500<br>FDK renovation \$367,000<br>Heating Upgrade \$833,975  |

|  |
|--|
| <p>Outdoor Lighting \$5,313<br/>         Exterior sidewalk work \$20,000</p>   |
| <p>Projected five-year facility renewal needs of school (item and cost)<br/>         VFA Renewal List attached (pages 12 - 24)</p>   |
| <p>Current Facility Condition Index (FCI) with a definition of what the index represents:<br/>         FCI = 63%</p> <p>Facility Condition Index (FCI) = <math>\frac{\text{Cost of Renewal Need}}{\text{Asset Replacement Value}}</math></p>   |
| <p>Student distance to school in kilometres<br/>         Minimum: 0.08 km<br/>         Maximum: 1.67 km<br/>         Average: 0.77 km</p>  |
| <p>Percentage of students, under the school board policy that are:<br/>         eligible for transportation: 6%<br/>         not eligible for transportation: 94%<br/>         longest bus ride to school: 15 mins<br/>         shortest bus ride to school: 2 mins<br/>         average length of bus ride time: 7.9 mins</p> |
| <p>School operational costs e.g. custodial, utility and maintenance (totals, per square foot, and per student)<br/>         Total costs = \$194,554<br/>         Costs per student = \$896.56<br/>         Costs per sq metre = \$63.56</p>  |
| <p>Number of parking spaces on site at the school, an assessment of the adequacy of parking, and bus/car access and egress<br/>         24 parking spaces – City bylaw requires 26 – parking is adequate<br/>         No formal kiss and ride, no busbay</p>   |
| <p>Measures that the school board has identified and/or addressed for accessibility of the school for students, staff, and the public with disabilities (i.e., barrier-free)<br/>         Fully accessible, no barrier free washroom, no automatic door opener.</p>  |
| <p>On-the-ground (OTG) capacity, and surplus/shortage of pupil places<br/>         OTG = 328<br/>         2016/17 ADE = 234<br/>         surplus spaces = 94</p>   |

| Instructional Profile  |
|--|
| <p>Describe the number and type of teaching staff, non-teaching staff, support staff, itinerant staff, and administrative staff at the school:</p> <p>1.0 Principal<br/>13.5 Currently Teaching Staff<br/>1.0 Early Childhood Educator<br/>2.0 Educational Assistants<br/>1.5 Custodians<br/>1.0 Secretary</p> <p>Itinerate Staff:<br/>Speech and Language: 0.5 days per week<br/>Educational Coordinator: 0.25 days per week<br/>Educational Psychologist: 0.25 days per week<br/>Social Worker: 0.25 days per week</p> |
| <p>Describe the course and program offerings at the school:</p> <p>JK to 8 English school offering standard elementary school programming<br/>FSL Gr. 4 – 8<br/>LST<br/>SERR<br/>Music<br/>Physical Education and Health</p>   |
| <p>Describe the specialized service offerings at the school (e.g., cooperative placements, guidance counseling, etc.)</p> <p>Co-op placements<br/>Associate Teachers for Faculty of Education<br/>Nutrition Program<br/>Educational Assistant placements through St. Clair College<br/>Latchkey Program (before and after school)</p>  |
| <p>Current grade configuration of the school</p> <p>JK – Grade 8</p>   |
| <p>Current grade organization of the school (e.g., number of combined grades, etc.)</p> <p># of combined grades = 5 (includes 1 JK/SK class)<br/># of straight grades = 4</p>  |
| <p>Number of out of area students - 30</p>   |

Utilization factor/classroom usage:

2 JK/SK classrooms  
2 special education classroom ( plus one LST office)  
13 regular classrooms  
1 French room  
1 music room  
3 office  
1 staffroom with photocopier  
1 custodial room

Summary of five previous years' enrolment and 10-year enrolment projection by grade and program

Summary attached (page 25)

Current extracurricular activities:

Athletics: Soccer, cross country, volleyball, basketball, track and field  
Classroom monitors  
Eco Team  
Terry Fox Run  
Library Helpers  
Parkview Choir  
Reading Recovery Program

Other School Use Profile

Current non-school programs or services resident at or co-located with the school as well as any revenue from these non-school programs or services and whether or not it is at full cost recovery

**None**

Current facility partnerships as well as any revenue from the facility partnerships and whether or not it is at full cost recovery

**None**

Community use of the school as well as any revenue from the community use of the school and whether or not it is at full cost recovery

| <b>Projected September 2016-June 2017 School Rental Permitted Hours</b> |            |
|---|------------|
| <b>PARKVIEW PUBLIC SCHOOL</b>   | Hours      |
| Gym   | 364        |
| Classrooms  | 0          |
| <b>Total</b>  | <b>364</b> |

| <b>Projected September 2016-June 2017 School Rental Revenue</b> |               |
|---|---------------|
| <b>PARKVIEW PUBLIC SCHOOL</b>                                   |               |
| Rent Paid by rental groups                                      | \$1826        |
| Covered by the CUS grant  | \$1963        |
| Other fees  | \$ 0          |
| <b>Total</b>  | <b>\$3789</b> |

Community Use Overview:

**The gym is used by recreational volleyball groups, a soccer group and a baseball group.**

Availability of before and after school programs or services (e.g., child care) as well as any revenue from the before and after school programs and whether or not it is at full cost recovery

**Latchkey Day Care & Learning Centre – Before and After School – Full Cost Recovery**

Lease terms at the school as well as any revenue from the lease and whether or not it is at full cost recovery

**None**

Description of the school's suitability for facility partnerships

**The school is currently suitable for facility partnerships**

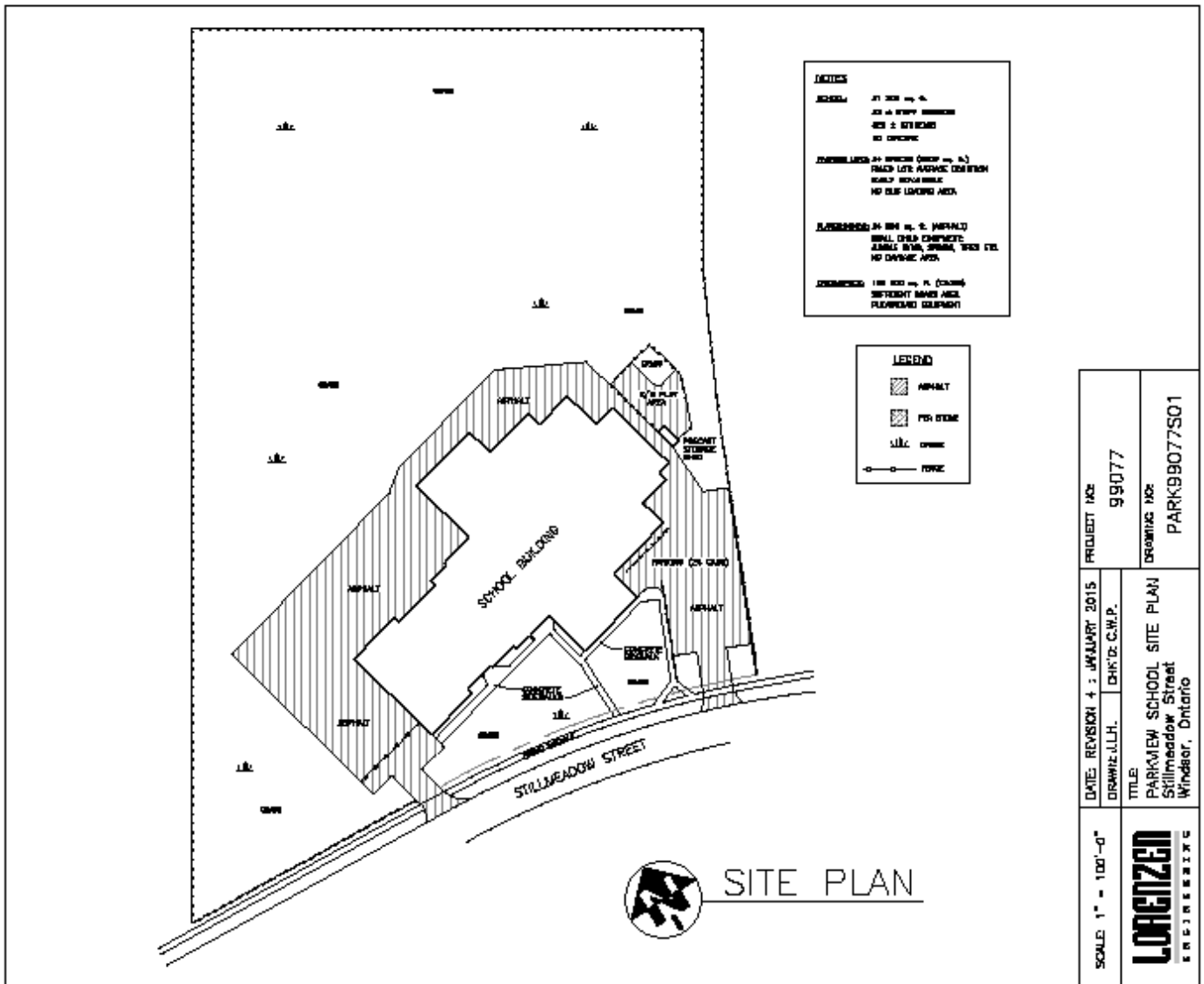

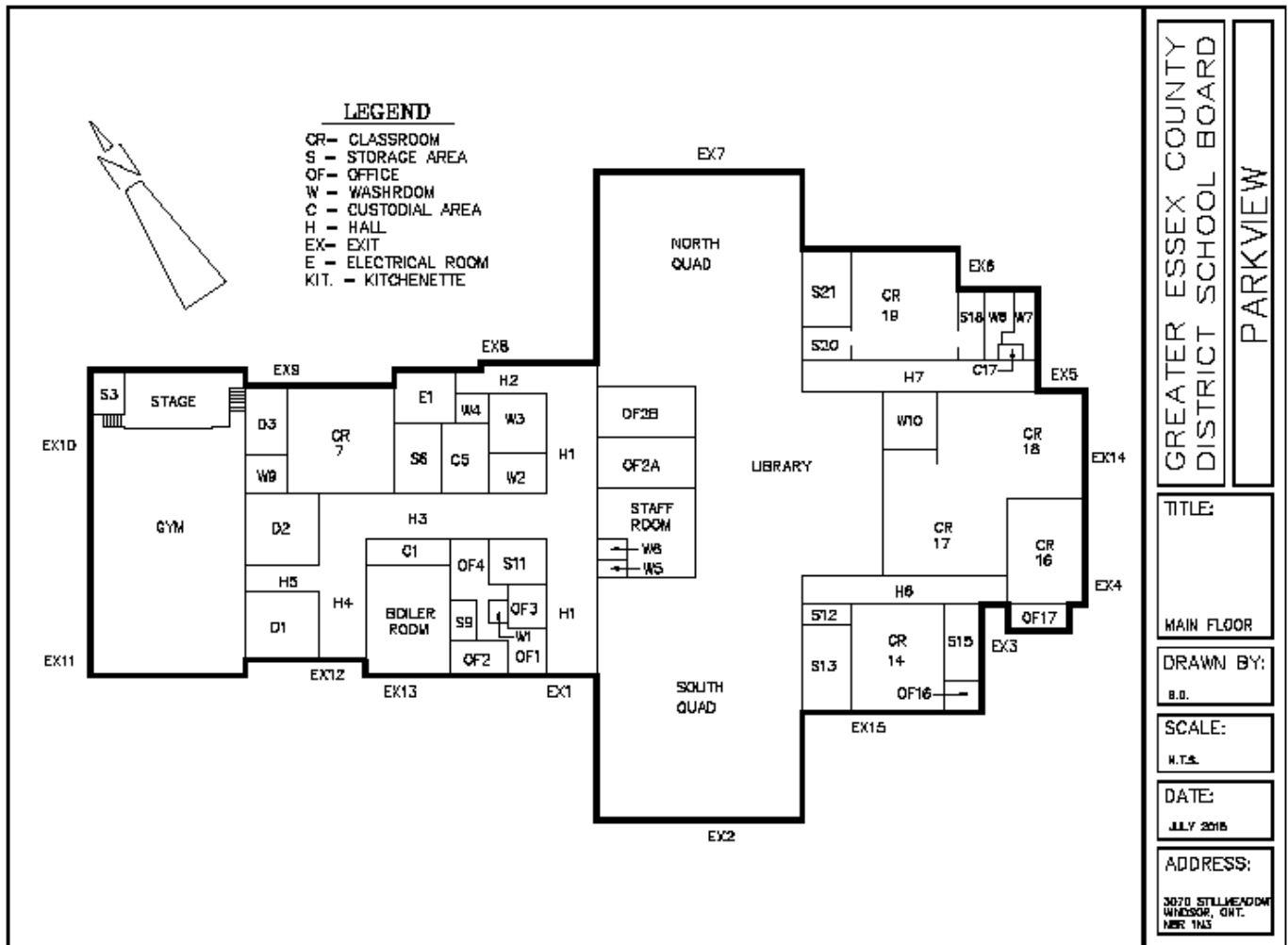

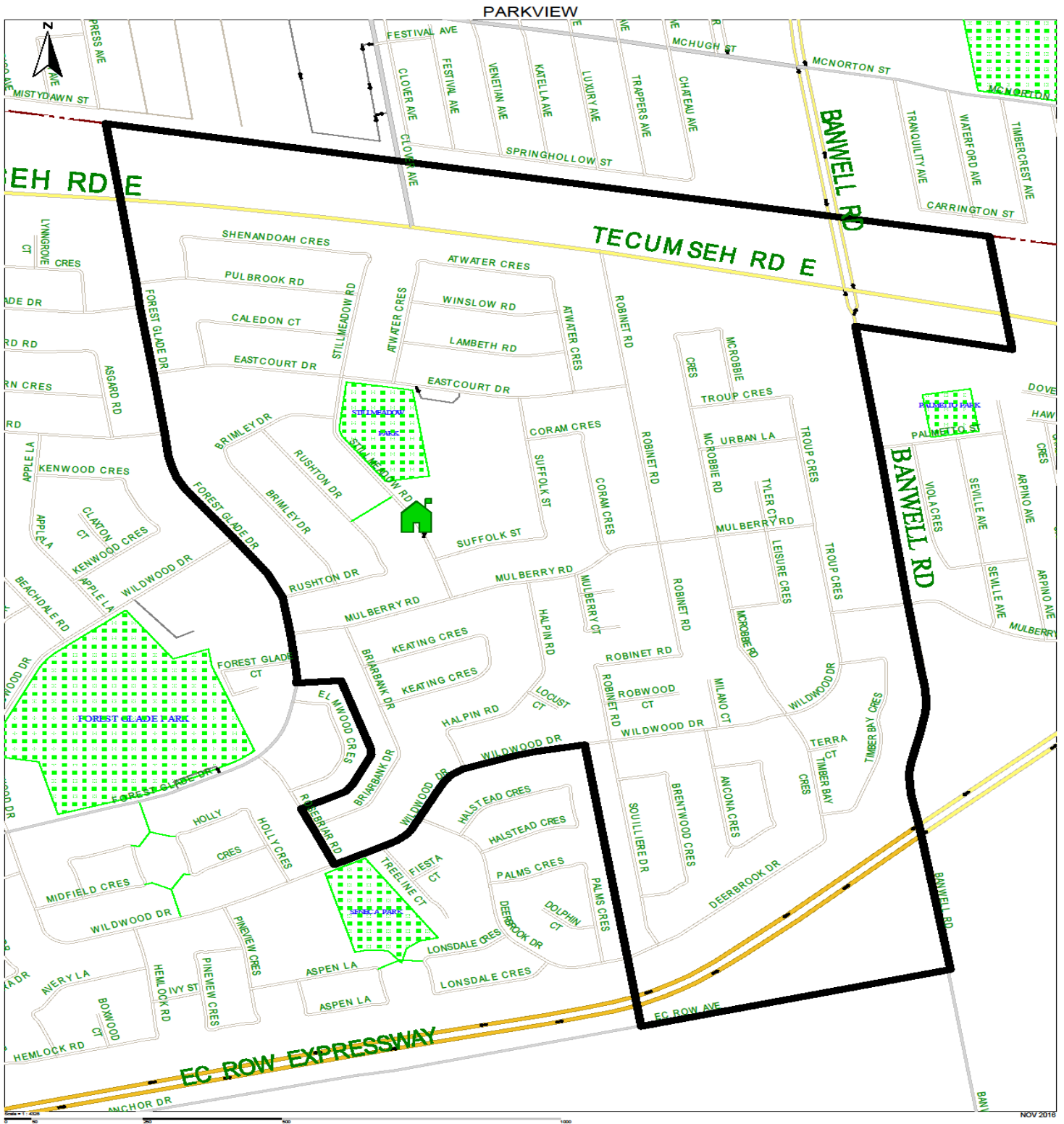



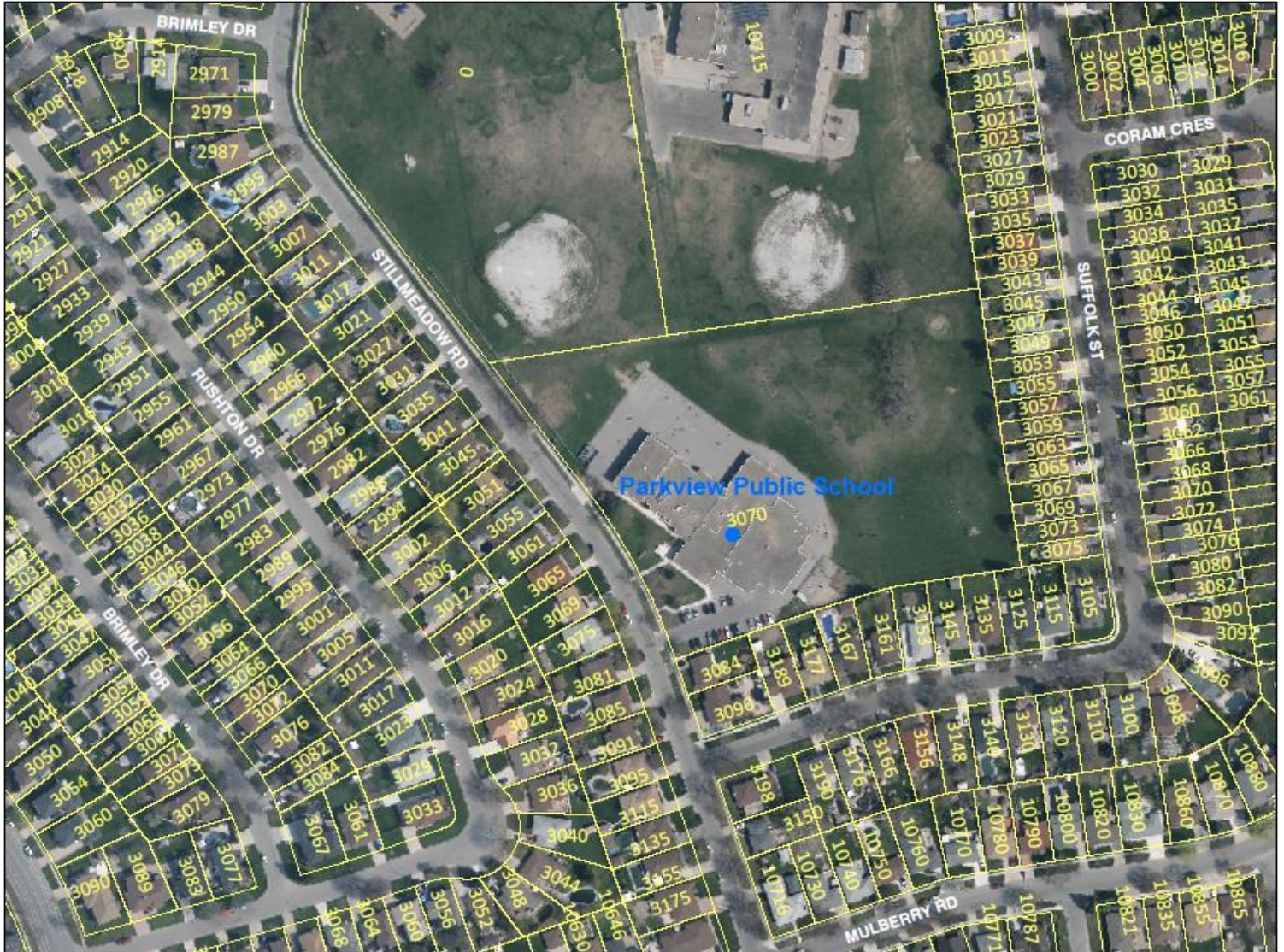



**Parkview Public School**

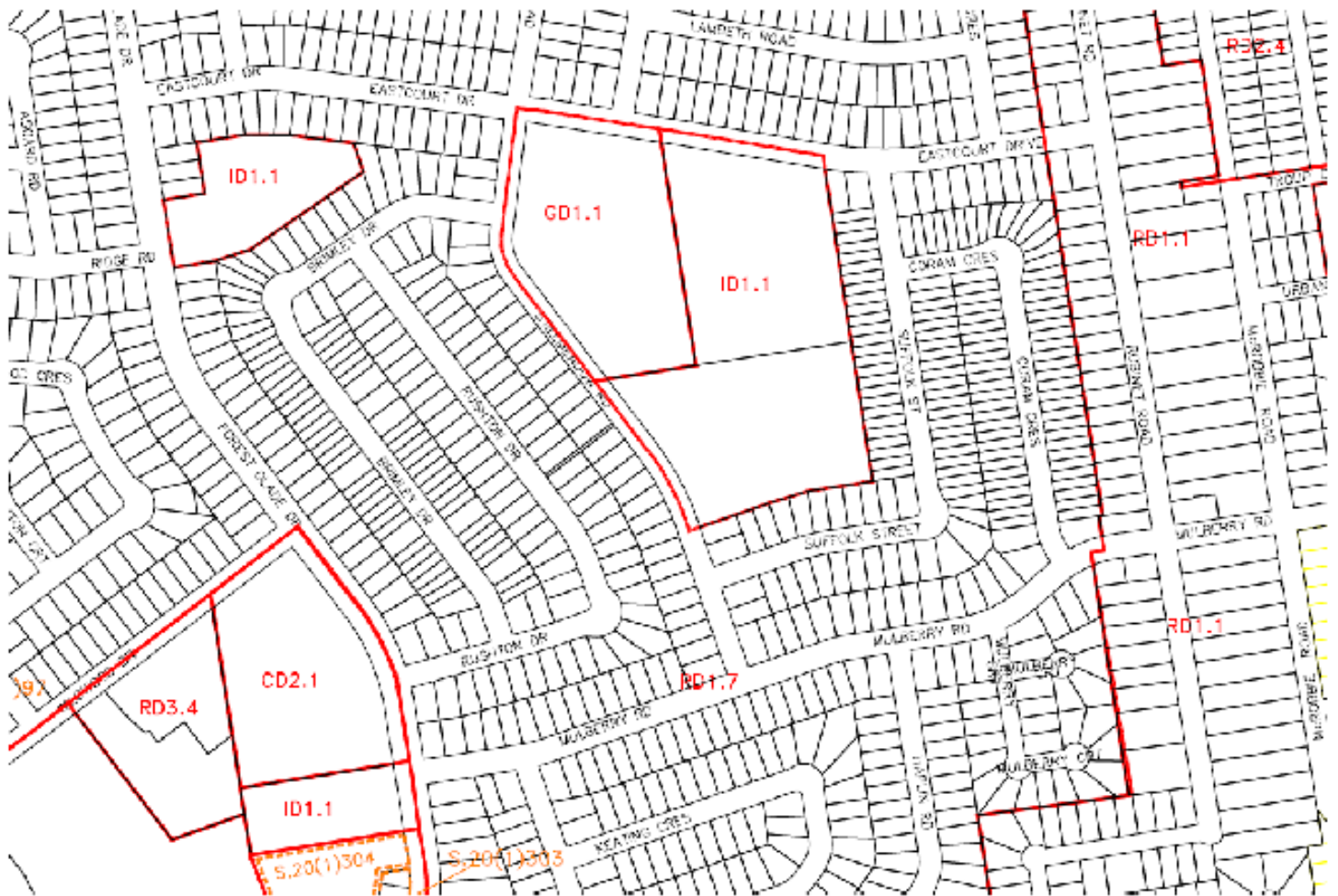

GiulianaHinchliffe - Wed Nov 30 08:19:37 EST 2016  
Data reflects the 2016-2017 Year  
1775 Parkview Public School  
Inventory Data - Room Summary

| Permanent Space Room Summary |                         |                          |         |                 |            |             |         |
|------------------------------|-------------------------|--------------------------|---------|-----------------|------------|-------------|---------|
| 2016-2017 OTG ▼              |                         |                          |         | 1998-1999 OTG ▼ |            | Change Year |         |
| Room Number                  | Space Type              | Current Use              | Loading | Room Number     | Space Type | Current Use | Loading |
| 16                           | Classroom               | Classroom                | 23.0    |                 |            |             |         |
| 18                           | Classroom               | Classroom                | 23.0    |                 |            |             |         |
| 19                           | Classroom               | Classroom                | 23.0    |                 |            |             |         |
| NORTH.A                      | Classroom               | Classroom                | 23.0    |                 |            |             |         |
| NORTH.B                      | Classroom               | Classroom                | 23.0    |                 |            |             |         |
| NORTH.C                      | Classroom               | Classroom                | 23.0    |                 |            |             |         |
| NORTH.D                      | Classroom               | Classroom                | 23.0    |                 |            |             |         |
| SOUTH.A                      | Classroom               | Classroom                | 23.0    |                 |            |             |         |
| SOUTH.B                      | Classroom               | Classroom                | 23.0    |                 |            |             |         |
| SOUTH.C                      | Classroom               | Classroom                | 23.0    |                 |            |             |         |
| SOUTH.D                      | Classroom               | Classroom                | 23.0    |                 |            |             |         |
| 14                           | Classroom               | Science                  | 23.0    |                 |            |             |         |
| GYM                          | Gymnasium               | Gymnasium                | 0.0     |                 |            |             |         |
| 17                           | Kindergarten            | Junior / Senior Kinderg. | 26.0    |                 |            |             |         |
| 18                           | Kindergarten            | Junior / Senior Kinderg. | 26.0    |                 |            |             |         |
| LIBRARY                      | Library Resource Centre | Library Resource         | 0.0     |                 |            |             |         |
| 07                           | Music Rm (Instrumental) | Music (Instrumental)     | 0.0     |                 |            |             |         |
| OF2B                         | Seminar Room            | Special Education        | 0.0     |                 |            |             |         |
| OF2A                         | Seminar Room            | Staff Work/Lounge        | 0.0     |                 |            |             |         |
| STAFF                        | Staff Work Rm /Lounge   | Staff Work/Lounge        | 0.0     |                 |            |             |         |
| 2016 OTG                     |                         |                          | 328     | 2016 NPP        |            |             | 0       |



**Requirement List Report**  
*By Category*

**Board Name:** Greater Essex County District School Board  
**Campus Name:** Parkview Public School, Campus ID 6437  
**Asset Name:** Parkview Public School, Building ID 6437-1-6437-1  
**Reporting Currency :** CAD  
**Prime System :** All  
**Requirement Priority :** All  
**Requirement Category :** All  
**Requirements Included:** All

| Category            | Requirement Name                                      | Prime System                    | Priority       | System Group | Action Year | Action Date | Finish Date | Status | Linked System                          | Requirement Cost |
|---------------------|---|---------------------------------|----------------|--------------|-------------|-------------|-------------|--------|--|------------------|
| Major Repair        | Major Repair [Landscaping]                            | G2050 - Landscaping             | 4 - Year four  | Site         | 2016        | Jan 1, 2016 |             | Open   | Landscaping                            | 14,886           |
| Major Repair        | Major Repair [Site Civil/Mechanical Utilities - Site] | G30 - Site Mechanical Utilities | 3 - Year three | Site         | 2015        | Jan 1, 2015 |             | Open   | Site Civil/Mechanical Utilities - Site | 180,180          |
| Major Repair        | Major Repair [Structural Frame - Original Building]   | B1010 - Floor Construction      | 3 - Year three | Structure    | 2015        | Jan 1, 2015 |             | Open   | Structural Frame - Original Building   | 32,760           |
| <b>Major Repair</b> |   |                                 |                |              |             |             |             |        |  | <b>227,826</b>   |



**Requirement List Report**  
**By Category**

| Category               | Requirement Name  | Prime System   | Priority              | System Group  | Action Year | Action Date  | Finish Date | Status | Linked System   | Requirement Cost |
|------------------------|---|--|-----------------------|---------------|-------------|--------------|-------------|--------|---|------------------|
| Program/Upgrade        | Functional Events [Library Resource Centre - Original Building] | F106003 - Library Resource Centre*                                   | 7 - Not time critical | None Selected | 2015        | Jan 1, 2015  |             | Open   | Library Resource Centre - Original Building             | 0                |
| Program/Upgrade        | Functional Events [Single Gymnasium - Original Building]        | F106002 - Single Gymnasium*  | 7 - Not time critical | None Selected | 2015        | Jan 1, 2015  |             | Open   | Single Gymnasium - Original Building                    | 0                |
| <b>Program/Upgrade</b> |   |  |                       |               |             |              |             |        |   | <b>0</b>         |
| Replacement            | Air Distribution, Heating & Cooling - Addition 1 Renewal        | D304001 - Distribution Systems - Air Distribution, Heating & Cooling | 5 - Year five         | None Selected | 2015        | Dec 6, 2015  |             | Open   | Air Distribution, Heating & Cooling - Addition 1        | 24,059           |
| Replacement            | Air Distribution, Heating & Cooling - Original Building Renewal | D304001 - Distribution Systems - Air Distribution, Heating & Cooling | 5 - Year five         | None Selected | 2015        | Dec 6, 2015  |             | Open   | Air Distribution, Heating & Cooling - Original Building | 38,204           |
| Replacement            | Branch Wiring - Addition 1 Renewal                              | D502001 - Lighting and Branch Wiring - Branch Wiring                 | 6 - Year one SPW      | None Selected | 2020        | Oct 28, 2020 |             | Open   | Branch Wiring - Addition 1                              | 325,452          |



**Requirement List Report**  
*By Category*

| Category    | Requirement Name  | Prime System   | Priority         | System Group  | Action Year | Action Date  | Finish Date | Status | Linked System   | Requirement Cost |
|-------------|---|--|------------------|---------------|-------------|--------------|-------------|--------|---|------------------|
| Replacement | Branch Wiring - Original Building Renewal                                     | D502001 - Lighting and Branch Wiring - Branch Wiring       | 5 - Year five    | None Selected | 2015        | Nov 17, 2015 |             | Open   | Branch Wiring - Original Building                                     | 180,987          |
| Replacement | Ceiling Finishes - Addition 1 Renewal   | C303004 - Ceiling Finishes - Acoustic                      | 6 - Year one SPW | None Selected | 2016        | Sep 26, 2016 |             | Open   | Ceiling Finishes - Addition 1   | 92,073           |
| Replacement | Ceiling Finishes - Suspended Acoustic Panel Ceiling - Entire Building Renewal | C303004 - Ceiling Finishes - Acoustic                      | 5 - Year five    | None Selected | 2015        | Sep 26, 2015 |             | Open   | Ceiling Finishes - Suspended Acoustic Panel Ceiling - Entire Building | 218,389          |
| Replacement | Controls & Instrumentation - Addition 1 Renewal                               | D3060 - Controls and Instrumentation                       | 5 - Year five    | HVAC System   | 2015        | Nov 17, 2015 |             | Open   | Controls & Instrumentation - Addition 1                               | 131,034          |
| Replacement | Controls & Instrumentation - Original Building Renewal                        | D3060 - Controls and Instrumentation                       | 5 - Year five    | HVAC System   | 2015        | Nov 17, 2015 |             | Open   | Controls & Instrumentation - Original Building                        | 131,034          |
| Replacement | Domestic Water Distribution - Addition 1 Renewal                              | D202001 - Domestic Water Distribution - Pipes and Fittings | 5 - Year five    | None Selected | 2015        | Dec 6, 2015  |             | Open   | Domestic Water Distribution - Addition 1                              | 132,129          |



**Requirement List Report**  
**By Category**

| Category    | Requirement Name  | Prime System   | Priority         | System Group       | Action Year | Action Date  | Finish Date | Status | Linked System   | Requirement Cost |
|-------------|---|--|------------------|--------------------|-------------|--------------|-------------|--------|---|------------------|
| Replacement | Domestic Water Distribution - Original Building Renewal           | D202001 - Domestic Water Distribution - Pipes and Fittings | 5 - Year five    | None Selected      | 2015        | Dec 6, 2015  |             | Open   | Domestic Water Distribution - Original Building           | 72,088           |
| Replacement | Domestic Water Distribution - Domestic Water Heater Renewal       | D202030 - Domestic Water Distribution - Natural Gas DWH    | 5 - Year five    | None Selected      | 2015        | Nov 17, 2015 |             | Open   | Domestic Water Distribution - Domestic Water Heater       | 10,865           |
| Replacement | Exhaust Systems - Original Building & Addition 1 Renewal          | D304007 - Distribution Systems - Exhaust Systems           | 5 - Year five    | None Selected      | 2015        | Nov 17, 2015 |             | Open   | Exhaust Systems - Original Building & Addition 1          | 43,680           |
| Replacement | Exterior Doors - Addition 1 Renewal                               | B2030 - Exterior Doors                                     | 6 - Year one SPW | Exterior Enclosure | 2016        | Sep 23, 2016 |             | Open   | Exterior Doors - Addition 1                               | 9,360            |
| Replacement | Exterior Doors - Entire Building Renewal                          | B2030 - Exterior Doors                                     | 5 - Year five    | Exterior Enclosure | 2015        | Nov 11, 2015 |             | Open   | Exterior Doors - Entire Building                          | 81,120           |
| Replacement | Exterior Doors - Exterior Door Hardware - Entire Building Renewal | B2030 - Exterior Doors                                     | 5 - Year five    | Exterior Enclosure | 2015        | Sep 26, 2015 |             | Open   | Exterior Doors - Exterior Door Hardware - Entire Building | 34,320           |
| Replacement | Exterior Walls - Sealant Replacement Renewal                      | B2010 - Exterior Walls                                     | 5 - Year five    | Exterior Enclosure | 2015        | Nov 11, 2015 |             | Open   | Exterior Walls - Sealant Replacement                      | 11,195           |



**Requirement List Report**  
**By Category**

| Category    | Requirement Name                               | Prime System                                      | Priority         | System Group       | Action Year | Action Date  | Finish Date | Status | Linked System                          | Requirement Cost |
|-------------|--|---|------------------|--------------------|-------------|--------------|-------------|--------|--|------------------|
| Replacement | Exterior Windows - Addition 1 Renewal          | B2020 - Exterior Windows                          | 6 - Year one SPW | Exterior Enclosure | 2016        | Sep 23, 2016 |             | Open   | Exterior Windows - Addition 1          | 112,807          |
| Replacement | Exterior Windows - Entire Building Renewal     | B2020 - Exterior Windows                          | 5 - Year five    | Exterior Enclosure | 2015        | Dec 7, 2015  |             | Open   | Exterior Windows - Entire Building     | 76,640           |
| Replacement | Fan Coil Units - Original Building Renewal     | D304008 - Air Handling Units                      | 5 - Year five    | None Selected      | 2015        | Dec 6, 2015  |             | Open   | Fan Coil Units - Original Building     | 10,920           |
| Replacement | Fencing & Gates - Site Renewal                 | G204001 - Site Development - Fencing and Gates    | 5 - Year five    | None Selected      | 2015        | Sep 26, 2015 |             | Open   | Fencing & Gates - Site                 | 32,726           |
| Replacement | Fire Alarm Systems - Addition 1 Renewal        | D503001 - Communication and Security - Fire Alarm | 5 - Year five    | None Selected      | 2015        | Nov 17, 2015 |             | Open   | Fire Alarm Systems - Addition 1        | 38,206           |
| Replacement | Fire Alarm Systems - Original Building Renewal | D503001 - Communication and Security - Fire Alarm | 5 - Year five    | None Selected      | 2015        | Nov 17, 2015 |             | Open   | Fire Alarm Systems - Original Building | 27,290           |
| Replacement | Fittings - Addition 1 Renewal                  | C103009 - Fittings - Millwork                     | 6 - Year one SPW | None Selected      | 2016        | Sep 23, 2016 |             | Open   | Fittings - Addition 1                  | 61,880           |
| Replacement | Fittings - Addition 1 Renewal                  | C103018 - Fittings - Window Coverings             | 6 - Year one SPW | None Selected      | 2016        | Sep 23, 2016 |             | Open   | Fittings - Addition 1                  | 31,770           |





**Requirement List Report**  
**By Category**

| Category    | Requirement Name   | Prime System                              | Priority         | System Group                         | Action Year | Action Date  | Finish Date | Status | Linked System                                    | Requirement Cost |
|-------------|--|---|------------------|--------------------------------------|-------------|--------------|-------------|--------|--|------------------|
| Replacement | Fittings - Addition 1 Renewal                            | C1030 - Fittings                          | 6 - Year one SPW | Interior Construction and Conveyance | 2016        | Sep 23, 2016 |             | Open   | Fittings - Addition 1                            | 32,596           |
| Replacement | Fittings - Lockers - Entire Building Renewal             | C1030 - Fittings                          | 5 - Year five    | Interior Construction and Conveyance | 2015        | Sep 26, 2015 |             | Open   | Fittings - Lockers - Entire Building             | 98,280           |
| Replacement | Fittings - Millwork - Entire Building Renewal            | C103009 - Fittings - Millwork             | 5 - Year five    | None Selected                        | 2015        | Dec 7, 2015  |             | Open   | Fittings - Millwork - Entire Building            | 35,360           |
| Replacement | Fittings - Original Building Renewal                     | C103018 - Fittings - Window Coverings     | 6 - Year one SPW | None Selected                        | 2016        | Sep 23, 2016 |             | Open   | Fittings - Original Building                     | 47,286           |
| Replacement | Fittings - Washroom Partitions - Entire Building Renewal | C103002 - Fittings - Washroom Accessories | 5 - Year five    | None Selected                        | 2015        | Nov 11, 2015 |             | Open   | Fittings - Washroom Partitions - Entire Building | 49,500           |
| Replacement | Floor Finishes - Addition 1 Renewal                      | C302005 - Floor Finishes - Carpet         | 6 - Year one SPW | None Selected                        | 2016        | Sep 26, 2016 |             | Open   | Floor Finishes - Addition 1                      | 15,985           |
| Replacement | Floor Finishes - Addition 1 Renewal                      | C302015 - Floor Finishes - Vinyl Sheet    | 6 - Year one SPW | None Selected                        | 2016        | Sep 26, 2016 |             | Open   | Floor Finishes - Addition 1                      | 41,390           |
| Replacement | Floor Finishes - Addition 1 Renewal                      | C302020 - Floor Finishes - Control Joints | 6 - Year one SPW | None Selected                        | 2016        | Sep 26, 2016 |             | Open   | Floor Finishes - Addition 1                      | 23,510           |



**Requirement List Report**  
*By Category*

| Category    | Requirement Name  | Prime System   | Priority         | System Group                         | Action Year | Action Date  | Finish Date | Status | Linked System   | Requirement Cost |
|-------------|---|--|------------------|--------------------------------------|-------------|--------------|-------------|--------|---|------------------|
| Replacement | Floor Finishes - Original Building Renewal                              | C302005 - Floor Finishes - Carpet                                  | 6 - Year one SPW | None Selected                        | 2016        | Sep 26, 2016 |             | Open   | Floor Finishes - Original Building                              | 35,615           |
| Replacement | Floor Finishes - Original Building Renewal                              | C302020 - Floor Finishes - Control Joints                          | 6 - Year one SPW | None Selected                        | 2016        | Sep 26, 2016 |             | Open   | Floor Finishes - Original Building                              | 8,329            |
| Replacement | Floor Finishes - Original Building Renewal                              | C302015 - Floor Finishes - Vinyl Sheet                             | 6 - Year one SPW | None Selected                        | 2016        | Sep 26, 2016 |             | Open   | Floor Finishes - Original Building                              | 91,915           |
| Replacement | Floor Finishes - Original Building Renewal                              | C302020 - Floor Finishes - Control Joints                          | 6 - Year one SPW | None Selected                        | 2016        | Sep 26, 2016 |             | Open   | Floor Finishes - Original Building                              | 52,236           |
| Replacement | Gas Supply System - whole school Renewal                                | D301002 - Energy Supply System - Natural Gas                       | 5 - Year five    | None Selected                        | 2015        | Nov 17, 2015 |             | Open   | Gas Supply System - whole school                                | 10,916           |
| Replacement | Heating/Chilling water distribution systems - Original Building Renewal | D304003 - Distribution Systems - Heated Water Distribution Systems | 6 - Year one SPW | None Selected                        | 2020        | Oct 28, 2020 |             | Open   | Heating/Chilling water distribution systems - Original Building | 38,330           |
| Replacement | Interior Doors - Addition 1 Renewal                                     | C1020 - Interior Doors   | 6 - Year one SPW | Interior Construction and Conveyance | 2016        | Sep 23, 2016 |             | Open   | Interior Doors - Addition 1                                     | 20,800           |



**Requirement List Report**  
*By Category*

| Category    | Requirement Name  | Prime System  | Priority         | System Group                         | Action Year | Action Date  | Finish Date | Status | Linked System   | Requirement Cost |
|-------------|---|---|------------------|--------------------------------------|-------------|--------------|-------------|--------|---|------------------|
| Replacement | Interior Doors - Interior Door Hardware - Addition 1 Renewal      | C1020 - Interior Doors                                    | 6 - Year one SPW | Interior Construction and Conveyance | 2016        | Nov 11, 2016 |             | Open   | Interior Doors - Interior Door Hardware - Addition 1      | 8,320            |
| Replacement | Interior Doors - Interior Door Hardware - Entire Building Renewal | C1020 - Interior Doors                                    | 5 - Year five    | Interior Construction and Conveyance | 2015        | Dec 7, 2015  |             | Open   | Interior Doors - Interior Door Hardware - Entire Building | 27,040           |
| Replacement | Interior Doors - Entire Building Renewal                          | C1020 - Interior Doors                                    | 5 - Year five    | Interior Construction and Conveyance | 2015        | Dec 7, 2015  |             | Open   | Interior Doors - Entire Building                          | 89,440           |
| Replacement | Landscaping Renewal   | G2050 - Landscaping                                       | 6 - Year one SPW | Site                                 | 1992        | Jan 1, 1992  |             | Open   | Landscaping   | 58               |
| Replacement | Library Resource Centre - Original Building Renewal               | F106003 - Library Resource Centre*                        | 6 - Year one SPW | None Selected                        | 1995        | Jan 1, 1995  |             | Open   | Library Resource Centre - Original Building               | 0                |
| Replacement | Lighting Equipment - Addition 1 Renewal                           | D502007 - Lighting and Branch Wiring - Emergency Lighting | 5 - Year five    | None Selected                        | 2015        | Nov 17, 2015 |             | Open   | Lighting Equipment - Addition 1                           | 10,917           |



**Requirement List Report**  
**By Category**

| Category    | Requirement Name                               | Prime System   | Priority         | System Group  | Action Year | Action Date  | Finish Date | Status | Linked System                          | Requirement Cost |
|-------------|--|--|------------------|---------------|-------------|--------------|-------------|--------|--|------------------|
| Replacement | Lighting Equipment - Addition 1 Renewal        | D502003 - Lighting and Branch Wiring - Interior Lighting         | 5 - Year five    | None Selected | 2015        | Nov 17, 2015 |             | Open   | Lighting Equipment - Addition 1        | 212,070          |
| Replacement | Lighting Equipment - Addition 1 Renewal        | D502004 - Lighting and Branch Wiring - Exterior Lighting         | 5 - Year five    | None Selected | 2015        | Nov 17, 2015 |             | Open   | Lighting Equipment - Addition 1        | 16,000           |
| Replacement | Lighting Equipment - Original Building Renewal | D502003 - Lighting and Branch Wiring - Interior Lighting         | 5 - Year five    | None Selected | 2015        | Nov 17, 2015 |             | Open   | Lighting Equipment - Original Building | 112,500          |
| Replacement | Lighting Equipment - Original Building Renewal | D502007 - Lighting and Branch Wiring - Emergency Lighting        | 5 - Year five    | None Selected | 2015        | Nov 17, 2015 |             | Open   | Lighting Equipment - Original Building | 24,018           |
| Replacement | Lighting Equipment - Original Building Renewal | D502004 - Lighting and Branch Wiring - Exterior Lighting         | 5 - Year five    | None Selected | 2015        | Nov 17, 2015 |             | Open   | Lighting Equipment - Original Building | 24,000           |
| Replacement | Main Switchboards - Addition 1 Renewal         | D501003 - Electrical Service and Distribution - Main Switchboard | 6 - Year one SPW | None Selected | 2020        | Sep 18, 2020 |             | Open   | Main Switchboards - Addition 1         | 10,320           |



**Requirement List Report**  
**By Category**

| Category    | Requirement Name   | Prime System   | Priority         | System Group    | Action Year | Action Date  | Finish Date | Status | Linked System  | Requirement Cost |
|-------------|--|--|------------------|-----------------|-------------|--------------|-------------|--------|--|------------------|
| Replacement | Main Switchboards - Original Building Renewal                    | D501003 - Electrical Service and Distribution - Main Switchboard | 5 - Year five    | None Selected   | 2015        | Nov 17, 2015 |             | Open   | Main Switchboards - Original Building                    | 157,200          |
| Replacement | Other Communications & Alarm Systems - Original Building Renewal | D503099 - Communication and Security - Other                     | 5 - Year five    | None Selected   | 2015        | Nov 17, 2015 |             | Open   | Other Communications & Alarm Systems - Original Building | 54,600           |
| Replacement | Playing Fields - Site Renewal                                    | G2040 - Site Development   | 6 - Year one SPW | Site            | 2016        | Sep 26, 2016 |             | Open   | Playing Fields - Site                                    | 37,212           |
| Replacement | Plumbing Fixtures - Addition 1 Renewal                           | D2010 - Plumbing Fixtures  | 5 - Year five    | Plumbing System | 2015        | Nov 17, 2015 |             | Open   | Plumbing Fixtures - Addition 1                           | 79,000           |
| Replacement | Plumbing Fixtures - Original Building Renewal                    | D2010 - Plumbing Fixtures  | 5 - Year five    | Plumbing System | 2015        | Nov 17, 2015 |             | Open   | Plumbing Fixtures - Original Building                    | 79,000           |
| Replacement | Public Address Systems - Addition 1 Renewal                      | D503004 - Communication and Security - Public Address            | 5 - Year five    | None Selected   | 2015        | Nov 17, 2015 |             | Open   | Public Address Systems - Addition 1                      | 27,296           |
| Replacement | Public Address Systems - Original Building Renewal               | D503004 - Communication and Security - Public Address            | 5 - Year five    | None Selected   | 2015        | Nov 17, 2015 |             | Open   | Public Address Systems - Original Building               | 21,846           |



**Requirement List Report**  
*By Category*

| Category    | Requirement Name   | Prime System                                    | Priority         | System Group       | Action Year | Action Date  | Finish Date | Status | Linked System                                    | Requirement Cost |
|-------------|--|---|------------------|--------------------|-------------|--------------|-------------|--------|--|------------------|
| Replacement | Roof Coverings - Original Building Sections A, B Renewal | B3010 - Roof Coverings                          | 5 - Year five    | Exterior Enclosure | 2015        | Sep 23, 2015 |             | Open   | Roof Coverings - Original Building Sections A, B | 475,033          |
| Replacement | Security Systems Renewal                                 | D503008 - Communication and Security - Security | 5 - Year five    | None Selected      | 2015        | Dec 6, 2015  |             | Open   | Security Systems                                 | 21,843           |
| Replacement | Single Gymnasium - Original Building Renewal             | F106002 - Single Gymnasium*                     | 6 - Year one SPW | None Selected      | 1995        | Jan 1, 1995  |             | Open   | Single Gymnasium - Original Building             | 0                |
| Replacement | Site Civil/Mechanical Utilities - Site Renewal           | G30 - Site Mechanical Utilities                 | 5 - Year five    | Site               | 2015        | Sep 26, 2015 |             | Open   | Site Civil/Mechanical Utilities - Site           | 180,128          |
| Replacement | Site Development - Illuminated Signage Renewal           | G2040 - Site Development                        | 5 - Year five    | Site               | 2015        | Nov 11, 2015 |             | Open   | Site Development - Illuminated Signage           | 16,380           |
| Replacement | Site Development - Unpaved Playing Field Renewal         | G2040 - Site Development                        | 5 - Year five    | Site               | 2015        | Nov 11, 2015 |             | Open   | Site Development - Unpaved Playing Field         | 808,080          |



**Requirement List Report**  
**By Category**

| Category           | Requirement Name  | Prime System   | Priority         | System Group  | Action Year | Action Date  | Finish Date | Status | Linked System   | Requirement Cost |
|--------------------|---|--|------------------|---------------|-------------|--------------|-------------|--------|---|------------------|
| Replacement        | Wall Finishes - Addition 1 Renewal                            | C301005 - Wall Finishes - Paint                            | 6 - Year one SPW | None Selected | 2016        | Sep 26, 2016 |             | Open   | Wall Finishes - Addition 1                            | 33,100           |
| Replacement        | Wall Finishes - Paint Wall Covering - Entire Building Renewal | C301005 - Wall Finishes - Paint                            | 5 - Year five    | None Selected | 2015        | Dec 7, 2015  |             | Open   | Wall Finishes - Paint Wall Covering - Entire Building | 163,785          |
| <b>Replacement</b> |   |  |                  |               |             |              |             |        |   | <b>5,219,472</b> |
| Study              | Study   | D502001 - Lighting and Branch Wiring - Branch Wiring       | 3 - Year three   | None Selected | 2015        | Jan 1, 2015  |             | Open   | Branch Wiring - Original Building                     | 10,920           |
| Study              | Study [Domestic Water Distribution - Addition 1]              | D202001 - Domestic Water Distribution - Pipes and Fittings | 3 - Year three   | None Selected | 2015        | Jan 1, 2015  |             | Open   | Domestic Water Distribution - Addition 1              | 10,920           |
| Study              | Study [Domestic Water Distribution - Original Building]       | D202001 - Domestic Water Distribution - Pipes and Fittings | 3 - Year three   | None Selected | 2015        | Jan 1, 2015  |             | Open   | Domestic Water Distribution - Original Building       | 10,920           |



**Requirement List Report**  
*By Category*

| Category   | Requirement Name                               | Prime System                    | Priority       | System Group | Action Year | Action Date | Finish Date | Status | Linked System                          | Requirement Cost |
|--|--|---------------------------------|----------------|--------------|-------------|-------------|-------------|--------|--|------------------|
| Study  | Study [Site Civil/Mechanical Utilities - Site] | G30 - Site Mechanical Utilities | 3 - Year three | Site         | 2015        | Jan 1, 2015 |             | Open   | Site Civil/Mechanical Utilities - Site | 8,736            |
| Study  | Study [Structural Frame - Original Building]   | B1010 - Floor Construction      | 3 - Year three | Structure    | 2015        | Jan 1, 2015 |             | Open   | Structural Frame - Original Building   | 5,460            |
| <b>Study</b>   |  |                                 |                |              |             |             |             |        |  | <b>48,956</b>    |
| <b>Parkview Public School, Building ID 6437-1-6437-1</b> |  |                                 |                |              |             |             |             |        |  | <b>5,494,254</b> |
| <b>Parkview Public School, Campus ID 6437</b>            |  |                                 |                |              |             |             |             |        |  | <b>5,494,254</b> |
| <b>Greater Essex County District School Board</b>        |  |                                 |                |              |             |             |             |        |  | <b>5,494,254</b> |
| <b>Summary</b>   |  |                                 |                |              |             |             |             |        |  | <b>5,494,254</b> |



**Summary of five previous year's enrolment and 10-year enrolment projection by grade and program.**

**5 Year FTE Enrolment History**

| Grade        | 2011       | 2012       | 2013       | 2014       | 2015       |
|--------------|------------|------------|------------|------------|------------|
| JK           | 8          | 14         | 7          | 19         | 11         |
| SK           | 13         | 7          | 11         | 16         | 21         |
| 01           | 19         | 24         | 14         | 20         | 18         |
| 02           | 25         | 22         | 25         | 15         | 21         |
| 03           | 32         | 23         | 22         | 26         | 17         |
| 04           | 28         | 35         | 22         | 23         | 27         |
| 05           | 32         | 31         | 33         | 23         | 27         |
| 06           | 22         | 33         | 30         | 35         | 24         |
| 07           | 30         | 22         | 35         | 32         | 35         |
| 08           | 29         | 34         | 24         | 33         | 38         |
| <b>Total</b> | <b>238</b> | <b>245</b> | <b>223</b> | <b>242</b> | <b>239</b> |

**Enrolment Actual - September 26, 2016**

| Year | JK | SK | 01 | 02 | 03 | 04 | 05 | 06 | 07 | 08 | Total |
|------|----|----|----|----|----|----|----|----|----|----|-------|
| 2016 | 18 | 14 | 20 | 20 | 23 | 20 | 30 | 28 | 25 | 36 | 234   |

**10 Year Enrolment Projections**

| Grade        | 2017       | 2018       | 2019       | 2020       | 2021       | 2022       | 2023       | 2024       | 2025       | 2026       |
|--------------|------------|------------|------------|------------|------------|------------|------------|------------|------------|------------|
| JK           | 14         | 14         | 13         | 14         | 14         | 13         | 13         | 13         | 13         | 13         |
| SK           | 19         | 16         | 15         | 14         | 15         | 15         | 15         | 14         | 14         | 14         |
| 01           | 15         | 21         | 17         | 17         | 16         | 17         | 16         | 16         | 16         | 16         |
| 02           | 24         | 16         | 22         | 18         | 17         | 16         | 17         | 17         | 17         | 16         |
| 03           | 20         | 26         | 17         | 24         | 20         | 19         | 18         | 19         | 19         | 19         |
| 04           | 24         | 22         | 27         | 18         | 25         | 21         | 20         | 19         | 20         | 20         |
| 05           | 21         | 26         | 24         | 30         | 21         | 28         | 23         | 22         | 21         | 23         |
| 06           | 31         | 22         | 27         | 25         | 31         | 22         | 29         | 24         | 23         | 22         |
| 07           | 28         | 32         | 23         | 28         | 27         | 32         | 23         | 30         | 26         | 24         |
| 08           | 26         | 29         | 34         | 24         | 30         | 28         | 33         | 24         | 32         | 27         |
| <b>Total</b> | <b>222</b> | <b>224</b> | <b>219</b> | <b>212</b> | <b>216</b> | <b>211</b> | <b>207</b> | <b>198</b> | <b>201</b> | <b>194</b> |